



Universidad Agraria de La Habana

REVISTA CIENCIAS TÉCNICAS AGROPECUARIAS



MANAGERS / DIRECTIVOS

Adianez Taboada-Zamora, Rector



PhD, Bachelor of Science in Biochemistry, Associate Professor, Universidad Agraria de La Habana, Autopista Nacional y Carretera de Tapaste, Apartado 18-19, San José de las Lajas, Mayabeque. CP 32700, Cuba, e-mail: taboada@unah.edu.cu

José de las Lajas, Mayabeque. CP 32700, Cuba, e-mail: taboada@unah.edu.cu

Antihus Hernández-Gómez, Vice rector



PhD, Agricultural Mechanical Engineer, Associate Professor, Universidad Agraria de La Habana, Facultad de Ciencias Técnicas, Professor of the Department of Engineering, Autopista Nacional y Carretera de Tapaste, Apartado 18-19, San José de las Lajas, Mayabeque. CP 32700, Cuba, e-mail: antihus@unah.edu.cu

de Tapaste, Apartado 18-19, San José de las Lajas, Mayabeque. CP 32700, Cuba, e-mail: antihus@unah.edu.cu

Annia García-Pereira, Dean

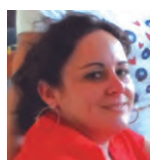

PhD, Agricultural Mechanical Engineer, Associate Professor, Universidad Agraria de La Habana, Facultad de Ciencias Técnicas, Professor of the Department of Engineering, Autopista Nacional y Carretera de Tapaste, Apartado 18-19, San José de las Lajas, Mayabeque. CP 32700, Cuba, e-mail: annia@unah.edu.cu

Autopista Nacional y Carretera de Tapaste, Apartado 18-19, San José de las Lajas, Mayabeque. CP 32700, Cuba, e-mail: annia@unah.edu.cu

Yanoy Morejón-Mesa, Director of CEMA



PhD, Agricultural Mechanical Engineer, Assistant Professor, Universidad Agraria de La Habana, Facultad de Ciencias Técnicas, Centro de Mecanización Agropecuaria

(CEMA), Professor of the Department of Engineering, Autopista Nacional y Carretera de Tapaste, Apartado 18-19, San José de las Lajas, Mayabeque. CP 32700, Cuba, e-mail: ymm@unah.edu.cu

EDITORIAL COUNCIL / CONSEJO EDITORIAL

CHIEF EDITOR

Pedro Paneque-Rondón



PhD, Mechanical Engineer, Associate Professor, Universidad Agraria de La Habana, Facultad de Ciencias Técnicas, Professor of the Department of Engineering, Autopista Nacional y Carretera de Tapaste, Apartado 18-19, San José de las Lajas, Mayabeque, Cuba. CP 32700. e-mail: paneque@unah.edu.cu

San José de las Lajas, Mayabeque, Cuba. CP 32700. e-mail: paneque@unah.edu.cu

DRAFTING AND ARBITRATION COMMITTEE / COMITÉ DE REDACCIÓN Y ARBITRAJE

Arturo Martínez-Rodríguez, President



Dr.Cs., PhD., Mechanical Engineer, Professor of Merit, Associate Professor, Universidad Agraria de La Habana, Facultad de Ciencias Técnicas, Professor of the Department of Engineering, Autopista Nacional y Carretera de Tapaste, Apartado 18-19, San José de las Lajas, Mayabeque, Cuba. CP 32700. e-mail: arturo@unah.edu.cu

Tapaste, Apartado 18-19, San José de las Lajas, Mayabeque, Cuba. CP 32700. e-mail: arturo@unah.edu.cu

Elisa, Gallardo-López, Executive Secretary



Bachelor of Arts in Socio-Cultural Studies, Universidad Agraria de La Habana, Facultad de Ciencias Técnicas, Autopista Nacional y Carretera de Tapaste, Apartado 18-19, San José de las Lajas, Mayabeque. CP 32700, Cuba, e-mail: elisa@unah.edu.cu

CP 32700, Cuba, e-mail: elisa@unah.edu.cu

MEMBERS / MIEMBROS

Lilibeth M. González-Ruiz



PhD., Computer Engineer, Assistant Professor, Universidad Agraria de La Habana, Facultad de Ciencias Técnicas, Professor of the Department of Informatics, Autopista Nacional y Carretera de Tapaste, Apartado 18-19, San José de las Lajas, Mayabeque. CP 32700, Cuba, e-mail: lilibeth@unah.edu.cu

José de las Lajas, Mayabeque. CP 32700, Cuba, e-mail: lilibeth@unah.edu.cu

Geisy Hernández-Cuello



M.Sc., Agronomy Engineer, Auxiliary Researcher, Universidad Agraria de La Habana, Facultad de Ciencias Técnicas, Centro de Mecanización Agropecuaria (CEMA) Autopista Nacional y Carretera de Tapaste, Apartado 18-19, San José de las Lajas, Mayabeque. CP 32700, Cuba, e-mail: geisyh@unah.edu.cu

Armando García de la Figal-Costaes



PhD., Mechanical Engineer, Professor of Merit, Associate Professor, Universidad Agraria de La Habana, Facultad de Ciencias Técnicas, Professor of the Department of Engineering, Autopista Nacional y Carretera de Tapaste, Apartado 18-19, San José de las Lajas, Mayabeque, Cuba. CP 32700. e-mail: areloy@unah.edu.cu

Carretera de Tapaste, Apartado 18-19, San José de las Lajas, Mayabeque, Cuba. CP 32700. e-mail: areloy@unah.edu.cu

Pedro Valdés-Hernández



PhD., Agricultural Mechanical Engineer, Associate Professor, Universidad Agraria de La Habana, Facultad de Ciencias Técnicas, Professor of the Department of Engineering, Autopista Nacional y Carretera de Tapaste, Apartado 18-19, San José de las Lajas, Mayabeque, Cuba. CP 32700. e-mail: pvaldes@unah.edu.cu

18-19, San José de las Lajas, Mayabeque, Cuba. CP 32700. e-mail: pvaldes@unah.edu.cu

Rafael Cervantes-Beyra



M.Sc., Agronomy Engineer, Assistant Professor, Universidad Agraria de La Habana, Facultad de Ciencias Técnicas, Professor of the Department of Engineering, Autopista Nacional y Carretera de Tapaste, Apartado 18-19, San José de las Lajas, Mayabeque, Cuba. CP 32700. e-mail: cervantes@unah.edu.cu

de Tapaste, Apartado 18-19, San José de las Lajas, Mayabeque, Cuba. CP 32700. e-mail: cervantes@unah.edu.cu

SCIENTIFIC EDITORS / EDITORES CIENTÍFICOS

BRAZIL

Haroldo Carlos Fernandes



PhD, Agricultural Engineer, Associate Professor, Department of Agricultural Engineering, Universidade Federal de Viçosa, MG, Telephone: (31) 3899-1883, e-mail: haroldo@ufv.br

Cristiano Márcio Alves de Souza



PhD., Agricultural Engineer, Associate Professor, Department of Systems Engineering, Elements and Machine Projects, Universidade Federal da Grande Dourados. UFGD, Office Phone: 3410-2412, e-mail: csouza@ufgd.edu.br

CUBA

Teresa López-Seijas



PhD, Bachelor of Science in Nuclear Physics, Principal Researcher, Instituto de Investigaciones de Ingeniería Agrícola, Boyeros, La Habana. Cuba. Professor of the Universidad Tecnológica de La Habana, Facultad de Ingeniería Civil, CIH-CUJAE. e-mail: directoradjunta@iagric.cu

Alexander Miranda-Caballero



PhD, Mechanical Engineer, Principal Researcher, Director of Instituto Nacional de Ciencias Agrícolas (INCA), San José de las Lajas, Mayabeque. CP 32700, Cuba, e-mail: alex@inca.edu.cu

JAPAN

Yoshisuke Kishida



PhD., Publisher & Chief Editor of Journal of Agricultural Mechanization in Asia, Africa and Latin America (AMA), President of Shin-Norinsha Co. Ltd. Since 1973, President of Farm Machinery Industrial

Research Corp. Since 1976, Member of the Club of Bologna, Member of the experts panel on Agricultural Mechanization of Food and Agricultural Organization (FAO) Japan. e-mail: ama@shin-norin.co.jp

Nobutaka Ito



PhD., Professor of Emeritus, Mie University, Honorary Doctor awarded by Chiang Mai University and Advisory in Research Administration Center in Chiang Mai University, Visiting Professor in

Department of Mechanical Engineering, Faculty of Engineering, Chiang Mai University, Japan. e-mail:

MEXICO

Gilberto López-Canteñs



PhD, Irrigation and Drainage Engineer, Associate Professor, Department of Agricultural Mechanical Engineering (DIMA), Universidad Autónoma Chapingo (UACH), km

38.5 carretera México-Texcoco C.P. 56230 Chapingo, Edo. de México. Mexico, e-mail: alelopez10@hotmail.com

Alma Velia Ayala-Garay



PhD., Bachelor of Science in Agricultural Economics, Principal Researcher, Instituto Nacional de Investigaciones Forestales Agrícolas y Pecuarias (INIFAP), Campo Experimental del Valle de México, Centro Nacional

de Estandarización de Maquinaria Agrícola (CENEMA), Organismo de Certificación de Implementos y Maquinaria Agrícola (OCIMA), Campo Experimental del "Valle de México" km. 18.5 Carretera los Reyes-Lechería, Texcoco, Estado de México, Mexico, e-mail: ayala.alma@inifap.gob.mx

USA

Brenda V. Ortiz



Ph.D., Associate Professor & Precision Ag. Extension Specialist Crop, Soil & Env. Sciences Dept. 224 Funches Hall, Auburn University 36849 334-844-5534. USA, e-mail: bvo0001@auburn.edu

Frederick S. Royce



Ph.D., Agricultural & Biological Engineering, Associate Professor, Assistant Scientist at University of Florida, USA, University of Havana Collaborative Exchange.

e-mail: froyce@ufl.edu.

ASSOCIATE EDITORS / EDITORES ASOCIADOS

ARGENTINA

Juan Carlos Rodríguez



PhD., Agronomy Engineer, Principal Researcher, Instituto Nacional de Tecnología (INTA) Argentina, https://inta.gob.ar/personas/rodriguez_ic

BRAZIL

Mauri Martins Teixeira



PhD, Agricultural Engineer, Associate Professor, Department of Agricultural Engineering, Universidade Federal de Viçosa, MG, Telephone: (31) 3899-1878, e-mail: mauri@ufv.br

CHILE

Edmundo J. Hetz-H.



PhD., Agricultural Engineer, Associate Professor, Department of Agricultural Engineering, Universidad de Concepcion, Av. V. Mendez 595,

P.O. Box 537, Chilan, Chile, TEL + 5642-216333, e-mail: ehetz@udc.cl

ECUADOR

Liudmila Shkiliova



PhD., Mechanical Engineer, Associate Professor, Universidad Técnica de Manabí, Facultad de Ingeniería Agrícola, Manabí, Ecuador. e-mail:

liudmilashkiliova14@gmail.com

SOUTH AFRICA

Suveshnee Munien



PhD, Is presently a lecturer in Environmental Sciences, University of KwaZulu-Natal (UKZN, South Africa). She has a BSC (hons) in Environmental Sciences, a MSc in Remote

Sensing and Forest Health and a PhD (2017) in Renewable Energy and Development from UKZN. She is an expert on GIS and impact assessment advisor to several private agencies, e-mail: munien@ukzn.ac.za and suveshnee@gmail.com

SPAIN

Carlos Gracia-López



PhD, Agricultural Engineer, Associate Professor, Universidad Politécnica de Valencia (UPV), Director of

the Department of Agricultural Mechanization, Valencia, Spain.

MEXICO

Eugenio Romantchik-Kruskova



PhD, Mechanical Engineer, Associate Professor, Department of Agricultural Mechanical Engineering

(DIMA), Universidad Autónoma Chapingo (UACH), km 38.5 carretera México-Texcoco C.P. 56230 Chapingo, Edo. de México. Mexico, e-mail: eugenio.romantchik@gmail.com

REFEREES STAFF BY COUNTRIES / ÁRBITROS POR PAÍSES

BRAZIL

Antonio Teixeira de Matos



PhD, Agricultural Engineer, Associate Professor, Department of Agricultural Engineering, Universidade Federal de Viçosa, MG, e-mail: atmatos@ufv.br

Leidy Zulys Leyva-Rafull

PhD, Agricultural Mechanical Engineer, Professor of Department of Energy in Agriculture, Universidade Federal da Grande Dourados. UFGD, Office Phone: 3410-2412, e-mail: leidyrafull@ufgd.edu.br



CUBA

Julián Herrera-Puebla,

PhD., Agronomy Engineer, Principal Researcher, Instituto de Investigaciones de Ingeniería Agrícola, Boyeros, La Habana. Cuba. Professor of the Universidad Tecnológica de La Habana, Facultad de Ingeniería Civil, CIH-CUJAE. e-mail: direccioninvest1@iagric.cu



Aymara García-López

PhD, Agronomy Engineer, Principal Researcher, Instituto de Investigaciones de Ingeniería Agrícola, Boyeros, La Habana. Cuba, e-mail: directorainvest@iagric.cu



Greco Cid-Lazo

PhD, Agronomy Engineer, Principal Researcher, Instituto de Investigaciones de Ingeniería Agrícola, Boyeros, La Habana, Cuba, Professor of Department of Soils, Universidad Agraria de La Habana, Facultad de Agronomía. e-mail: directorainvest@iagric.cu



Carmen E. Duarte-Díaz

PhD., Agronomy Engineer, Principal Researcher, Instituto de Investigaciones de Ingeniería Agrícola, Boyeros, La Habana. Cuba. Professor of Department of Engineering, Universidad Agraria de La Habana, Facultad de Ciencias Técnicas, e-mail: jdptoriego@iagric.cu



Arcadio Ríos-Hernández



PhD, Mechanical Engineer, Principal Researcher, Instituto de Investigaciones de Ingeniería Agrícola, Boyeros, La Habana. Cuba, e-mail: asesor@iagric.cu
cuiagriccolaboracion@hab.minag.cu

Yoima Chaterlan-Durruthy



PhD, Bachelor of Science in Geography, Principal Researcher, Instituto de Investigaciones de Ingeniería Agrícola, Boyeros, La Habana. Cuba. Professor of the Universidad Tecnológica de La Habana, Facultad de Ingeniería Civil, CIH-CUJAE. e-mail: jdptoambiente@iagric.cu

Felicita González-Robaina



PhD, Bachelor of Science in Mathematical Physics, Principal Researcher, Instituto de Investigaciones de Ingeniería Agrícola, Boyeros, La Habana. Cuba. Professor of the Universidad Tecnológica de La Habana, Facultad de Ingeniería Civil, CIH-CUJAE. e-mail: dptoambiente4@iagric.cu

Enrique Cisneros-Zayas



PhD., Irrigation and Drainage Engineer, Principal Researcher, Instituto de Investigaciones de Ingeniería Agrícola, Boyeros, La Habana. Cuba. Professor of the Universidad Tecnológica de La Habana, Facultad de Ingeniería Civil, CIH-CUJAE. e-mail: dptoriego1@iagric.cu

Mario Herrera-Prat



PhD, Mechanical Engineer, Associate Professor, Ministerio de Educación Superior (MES), Plaza, La Habana. Cuba. Professor of the Department of Engineering, Universidad Agraria de La Habana, Facultad de Ciencias Técnicas, e-mail: herrera@mes.gob.cu

Mario Zaldívar-Salazar



PhD, Mechanical Engineer, Associate Professor, Ministerio de Educación Superior (MES), Plaza, La Habana. Cuba. Professor of the Universidad Tecnológica de La Habana, Facultad de Mecánica, CUJAE. e-mail: mzaldivar@mes.gob.cu

Carlos Suárez-Ponciano



PhD., Agricultural Mechanical Engineer, Associate Professor, Rector, Universidad de Artemisa, Cuba, e-mail: rectoria@uart.edu.cu
cu_ponciano@uart.edu.cu

Omar González-Cueto



PhD., Agricultural Mechanical Engineer, Associate Professor, Universidad Central de Las Villas (UCLV), Professor of the Department of Agricultural Engineering, Villa Clara, Santa Clara, Cuba. CP: 54830E e-mail: omar@uclv.edu.cu

Elvis López-Bravo



PhD., Agricultural Mechanical Engineer, Associate Professor, Universidad Central de Las Villas (UCLV), Professor of the Department of Agricultural Engineering, Villa Clara, Santa Clara, Cuba. CP: 54830E, e-mail: elvislb@uclv.edu.cu

Ricardo Polón-Pérez



PhD, Agronomy Engineer, Principal Researcher, Instituto Nacional de Ciencias Agrícolas, Unidad Científica Tecnológica de Base (UCTB) "Los Palacios", Pinar del Río, Cuba. e-mail: rpolon@inca.edu.cu

Benjamin Gaskins-Espinosa



PhD., Agricultural Mechanical Engineer, Associate Professor, Department of Agricultural Engineering, Universidad de Granma, Facultad de Ciencias Técnicas, Bayamo, Granma, Cuba. e-mail: bgaskine@udg.co.cu

Luis Parra-Serrano



PhD., Agricultural Mechanical Engineer, Associate Professor, Department of Agricultural Engineering, Universidad de Granma, Facultad de Ciencias Técnicas, Bayamo, Granma, Cuba. e-mail: lparras@udg.co.cu

Oswaldo Leyva-Santesteban



PhD., Agricultural Mechanical Engineer, Associate Professor, Department of Agricultural Engineering, Universidad de Granma, Facultad de Ciencias Técnicas, Bayamo, Granma, Cuba. e-mail: olevyas@udg.co.cu

Yans Guardia-Puebla



PhD., Hydraulic Engineer, Associate Professor, Department of Agricultural Engineering, Universidad de Granma, Facultad de Ciencias Técnicas, Bayamo, Granma, Cuba. e-mail: yguardiap@udg.co.cu

María E. Ruiz-Pérez



PhD, Bachelor of Science in Physics, Associate Professor, Universidad Agraria de La Habana, Facultad de Ciencias Técnicas, Professor of the Department of Mathematics-Physics, Autopista Nacional y Carretera de Tapaste, Apartado

18-19, San José de las Lajas, Mayabeque. CP 32700, Cuba. e-mail: mruiz@unah.edu.cu

Oscar Llanes-Guerra



PhD, Agricultural Mechanical Engineer, Associate Professor, Universidad Agraria de La Habana, Facultad de Ciencias Técnicas, Professor of the Department of Informatics, Autopista Nacional y Carretera de Tapaste, Apartado 18-19,

San José de las Lajas, Mayabeque. CP 32700, Cuba, e-mail: oscar@unah.edu.cu

Ernesto Ramos-Carbajal



PhD, Agricultural Mechanical Engineer, Universidad Agraria de La Habana, Facultad de Ciencias Técnicas, Professor of the Department of Engineering, Autopista Nacional y Carretera de

Tapaste, Apartado 18-19, San José de las Lajas, Mayabeque, Cuba. CP 32700. e-mail: erc670819@gmail.com

Demetrio Díaz-Martín



PhD, Agronomy Engineer, Associate Professor, Professor of Merit, Consulting Professor, Universidad Agraria de La Habana, Facultad de Ciencias Técnicas, Professor of the Department of Engineering,

Autopista Nacional y Carretera de Tapaste, Apartado 18-19, San José de las Lajas, Mayabeque, Cuba. CP 32700, e-mail: ddiaz@unah.edu.cu

Roberto González-Valdés



PhD, Agronomy Engineer, Associate Professor, Universidad Agraria de La Habana, Facultad de Ciencias Técnicas, Professor of the

Department of Engineering, Autopista Nacional y Carretera de Tapaste, Apartado 18-19, San José de las Lajas, Mayabeque, Cuba. CP 32700, e-mail: rvaldes@unah.edu.cu

Andrés Lau-Quan



PhD Bachelor of Science in Physics, Associate Professor, Universidad Agraria de La Habana, Facultad de Ciencias Técnicas, Professor of the Department of

Mathematics-Physics, Autopista Nacional y Carretera de Tapaste, Apartado 18-19, San José de las Lajas, Mayabeque. CP: 32700, Cuba. e-mail: andresl@unah.edu.cu



Jorge García-Coronado

PhD, Bachelor of Science in Physics, Associate Professor, Universidad Agraria de La Habana, Facultad de Ciencias Técnicas, Professor of the

Department of Mathematics-Physics, Autopista Nacional y Carretera de Tapaste, Apartado 18-19, San José de las Lajas, Mayabeque. CP 32700, Cuba. e-mail: jgarcia@unah.edu.cu

Neili Machado-García



PhD. Computer Engineer, Associate Professor, Universidad Agraria de La Habana, Facultad de Ciencias Técnicas, Professor of the Department of Informatics, Autopista Nacional y Carretera de Tapaste, Apartado 18-19, San

José de las Lajas, Mayabeque. CP 32700, Cuba. e-mail: neili@unah.edu.cu

Yusney Marrero-García



PhD, Computer Science Engineer, Assistant Professor, Universidad Agraria de La Habana, Facultad de Ciencias Técnicas, Professor of the Department of

Informatics, Autopista Nacional y Carretera de Tapaste, Apartado 18-19, San José de las Lajas, Mayabeque. CP 32700, Cuba. e-mail: yusneym@unah.edu.cu

Liane Portuondo-Farías



PhD, Agronomy Engineer, Associate Professor, Universidad Agraria de La Habana, Facultad de Agronomía, Professor of the Department of Chemistry,

Autopista Nacional y Carretera de Tapaste, e-mail: liane@unah.edu.cu

Pablo Hernández-Alfonso



PhD, Agricultural Mechanical Engineer, Associate Professor, Universidad Agraria de La Habana, Facultad de Ciencias Técnicas, Professor of the Department of Engineering,

Autopista Nacional y Carretera de Tapaste, Apartado 18-19, San José de las Lajas, Mayabeque. CP 32700, Cuba, e-mail: phernand@unah.edu.cu

Alexander Sánchez-Díaz



PhD, Bachelor of Science in Cybernetics, Associate Professor, Universidad Agraria de La Habana, Autopista Nacional y Carretera de Tapaste, Apartado 18-19, San José de las Lajas, Mayabeque. CP 32700, Cuba, e-mail: sanchez@unah.edu.cu

Armando Antonio Fonte-Águila



PhD, Bachelor of Arts in Education, Associate Professor, Universidad Agraria de La Habana, Facultad de Ciencias Técnicas, Professor of the Department of

Mathematics-Physics, Autopista Nacional y Carretera de Tapaste, Apartado 18-19, San José de las Lajas, Mayabeque. CP 32700, Cuba. e-mail: fonte@unah.edu.cu

Boris Pérez-Hernández



PhD, Bachelor of Arts in Education Assistant Professor, Universidad Agraria de La Habana, Autopista Nacional y Carretera de Tapaste, Apartado 18-19, San José de las Lajas, Mayabeque. CP 32700, Cuba, e-mail: boris_perez@unah.edu.cu

Lucia Fernández-Chuairey



PhD, Bachelor of Arts in Education Associate Professor, Universidad Agraria de La Habana, Facultad de Ciencias Técnicas, Professor of the Department of Mathematics-Physics, Autopista Nacional y

Carretera de Tapaste, Apartado 18-19, San José de las Lajas, Mayabeque. CP 32700, Cuba. e-mail: lucia@unah.edu.cu

Caridad Walkiria Guerra-Bustillo



PhD, Bachelor of Science in Mathematics, Associate

Professor, Universidad Agraria de La Habana, Facultad de Ciencias Técnicas, Professor of the Department of Mathematics-Physics, Autopista Nacional y Carretera de Tapaste, Apartado 18-19, San José de las Lajas, Mayabeque. CP 32700, Cuba, e-mail: luzmi@infomed.sld.cu



Albi Mujica-Cervantes

PhD, Hydraulic Engineer, Associate Professor, Universidad de Ciego de Ávila (UNICA), Facultad de Ciencias Técnicas, Centro de Estudios Hidrotécnicos, Ciego de Ávila, Cuba, e-mail: albis@unica.cu



Oscar N. Brown-Manrique

PhD, Hydraulic Engineer, Associate Professor, Universidad de Ciego de Ávila (UNICA), Facultad de Ciencias Técnicas, Centro de Estudios Hidrotécnicos, Ciego de Ávila, Cuba, e-mail: obrown@unica.cu

Antonio Daquinta-Gradaille



PhD, Agricultural Mechanical Engineer, Associate Professor, Universidad de Ciego de Ávila (UNICA), Facultad de Ciencias Técnicas, Ciego de Ávila, Cuba, e-mail: adaquinta@unica.cu

Claudio Pérez-Olmo



PhD, Agricultural Mechanical Engineer, Associate Professor, Universidad de Ciego de Ávila (UNICA), Facultad de Ciencias Técnicas, Ciego de Ávila, Cuba, e-mail: claudio@unica.cu

Manuel Peña-Casadevall



PhD, Agronomy Engineer, Associate Professor, Universidad de Ciego de Ávila (UNICA), Facultad de Ciencias Técnicas, Centro de Estudios Hidrotécnicos, Ciego de Ávila, Cuba, e-mail: casadevallscu@unica.cu

Dayma Carmenates-Hernández



PhD., Agronomy Engineer, Assistant Professor, Universidad de Ciego de Ávila (UNICA), Facultad de Ciencias Técnicas, Centro de Estudios Hidrotécnicos, Ciego de Ávila, Cuba, e-mail: daymas@unica.cu

Maiquel López-Silva



PhD., Hydraulic Engineer, Assistant Professor, Universidad de Ciego de Ávila (UNICA), Facultad de Ciencias Técnicas, Centro de Estudios Hidrotécnicos, Ciego de Ávila, Cuba, e-mail: maiquel@unica.cu

ECUADOR

Miguel Herrera-Suárez



PhD, Agricultural Mechanical Engineer, Associate Professor, Universidad Técnica de Manabí (UTM), Facultad de Ingeniería Agrícola, Manabí, Ecuador. e-mail: miguelhs2000@yahoo.com

Ramón Pérez-Leira



PhD., Irrigation and Drainage Engineer, Associate Professor, Researcher, Universidad Laica Eloy Alfaro de Manabí (ULEAM), Facultad de Ingeniería, Manta, Manabí, Ecuador, e-mail: rperezleira@gmail.com

Carlos Balmaseda-Espinosa



PhD, Agronomy Engineer, Associate Professor, Universidad Estatal Peninsula de Santa Elena (UEPSE), Facultad de Ciencias Agrarias, Ecuador, e-mail: cbalma59@gmail.com

Ciro Iglesias-Coronel



PhD, Mechanical Engineer, Associate Professor, Universidad Técnica de Manabí (UTM), Facultad de Ingeniería Agrícola, Manabí, Ecuador. e-mail: liudmilashkiliova14@gmail.com

MEXICO

José Manuel Cabrera-Sixto



PhD, Mechanical Engineer, Associate Professor, Universidad de Guanajuato (UA), Guanajuato, Mexico, e-mail: jcabrera@guanajuato.gob.mx

Edgar Ramírez-Galeano



M.Sc., Computer Engineer, Master of Science, Webmaster (International), Professor of the Department of Agricultural Mechanical Engineering (DIMA), Universidad Autónoma Chapingo

(UACH), km 38.5 Carretera México-Texcoco C.P. 56230 Chapingo, Edo. de México. Mexico, e-mail: erg@colpos.mx

Samuel García-Silva



PhD., Agronomy Engineer, Associate Professor, Department of Agricultural Mechanical Engineering (DIMA), Universidad Autónoma Chapingo (UACH), km 38.5 Carretera México-Texcoco C.P.

56230 Chapingo, Edo. de México. Mexico, e-mail: samuelm57@yahoo.com.mx

Tomás Díaz-Valdés

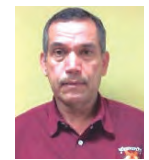

PhD, Agronomy Engineer, Associate Professor, Department of Agricultural Engineering, Universidad Autónoma de Sinaloa, Mexico, e-mail: tdiaz10@hotmail.com

Fidel Diego-Nava



PhD., Agronomy Engineer, Associate Professor, CIIDIR Unidad Oaxaca, Instituto Politécnico Nacional (IPN), Xoxocotlán, Oaxaca, Mexico, e-mail fdiego1954@yahoo.com

SOUTH AFRICA

Sershen Naidoo



Has a B.Sc. in Botany and Zoology and B.Sc. Honors in Plant Physiology from the University of Natal and a M.Sc. and Ph.D. in Seed Biology and Plant Germplasm Conservation, University of

KwaZulu-Natal (UKZN) e-mail: sershenn@gmail.com

SPAIN

Esteve Codina-Macia



PhD, Hydraulic Engineer, Associate Professor, Polytechnic University of Catalonia, Spain, e-mail: ecodina@mf.upc.edu.es